

Property Location:LOWELL ST  
 Vision ID: 12080

Account #10091117

MAP ID: 0410/ / 0023/A /

Bldg #: 1 of 1

Bldg Name:

Sec #: 1 of 1 Card 1 of 1

State Use: 9030

Print Date: 12/05/2017 15:39

CURRENT OWNER		TOPO.	UTILITIES	STRT./ROAD	LOCATION	CURRENT ASSESSMENT			
CITY OF MANCHESTER TAX COLLECTOR						Description	Code	Appraised Value	Assessed Value
C/O TAX COLLECTOR ONE CITY HALL PLAZA MANCHESTER, NH 03101 Additional Owners:						EXM LAND	9030	9,100	9,100
<b>SUPPLEMENTAL DATA</b>									
Other ID:				RAD OR CALCAD = 720					
Land Adjust NO				Callback Ltr					
Voided NO				Sketch Note V					
Total SF 2017				Land Class R					
Zone				Parcel Zip 03104-5063					
Frontage/Dep No				ASSOC PID#					
GIS ID: 410-23A				Total 9,100 9,100					

2017  
MANCHESTER, NH

**VISION**

RECORD OF OWNERSHIP						PREVIOUS ASSESSMENTS (HISTORY)					
BK-VOL/PAGE	SALE DATE	q/u	v/i	SALE PRICE	V.C.	Yr.	Code	Assessed Value	Yr.	Code	Assessed Value
CITY OF MANCHESTER TAX COLLECTOR	8964/1364	04/27/2017	U	V	200 50	2017	9030	9,100	2016	1320	7,800
DILLON, MICHAEL C	6365/ 420	02/07/2001	U	V	4,000 1T						
KRESGE, JENNIFER L	6304/ 713	10/03/2000	U	V	4,000 1F						
KRESGE, JENNIFER L	6268/1803	07/20/2000	U	V	4,000 1F						
JACQUES, B ROGER					0						
<b>Total:</b>								<b>9,100</b>	<b>Total:</b>		<b>7,800</b>
								<b>9,100</b>	<b>Total:</b>		<b>7,800</b>

EXEMPTIONS				OTHER ASSESSMENTS			
Year	Type	Description	Amount	Code	Description	Number	Amount
<i>Total:</i>							

This signature acknowledges a visit by a Data Collector or Assessor

ASSESSING NEIGHBORHOOD				
NBHD/ SUB	NBHD NAME	STREET INDEX NAME	TRACING	BATCH
395/A				

APPRAISED VALUE SUMMARY	
Appraised Bldg. Value (Card)	0
Appraised XF (B) Value (Bldg)	0
Appraised OB (L) Value (Bldg)	0
Appraised Land Value (Bldg)	9,100
Special Land Value	0
Total Appraised Parcel Value	9,100
Valuation Method:	C
Adjustment:	0
<b>Net Total Appraised Parcel Value</b>	<b>9,100</b>

NOTES	
VACANT BEHIND #270	

BUILDING PERMIT RECORD										VISIT/ CHANGE HISTORY					
Permit ID	Issue Date	Type	Description	Amount	Insp. Date	% Comp.	Date Comp.	Comments		Date	Type	IS	ID	Cd.	Purpose/Result
										06/05/2017			RG	14	Other
										02/22/2005			JL	00	Meas & Int Insp.
										06/14/2000			JR	14	Other
										08/16/1991				00	Meas & Int Insp.
										02/22/1991				20	Sale Inspection

LAND LINE VALUATION SECTION																				
B #	Use Code	Use Description	Zone	Frontage	Depth	Units	Unit Price	I Factor	S A	C Factor	ST Idx	S.I. Adj.	Notes- Adj	Rec Y/N	CU Cond	Special Pricing	Adj. Unit Price	Land Value		
1	9030	TOWN VAC				2,017 SF	29.98	1.0000	1	0.15	395	1.00		N	0.000		4.50	9,100		
<b>Total Card Land Units:</b>						<b>0.05 AC</b>	<b>Parcel Total Land Area:</b>						<b>0.05 AC</b>	<b>Total Land Value:</b>						<b>9,100</b>



Area Map Showing Extent Of Map At Left

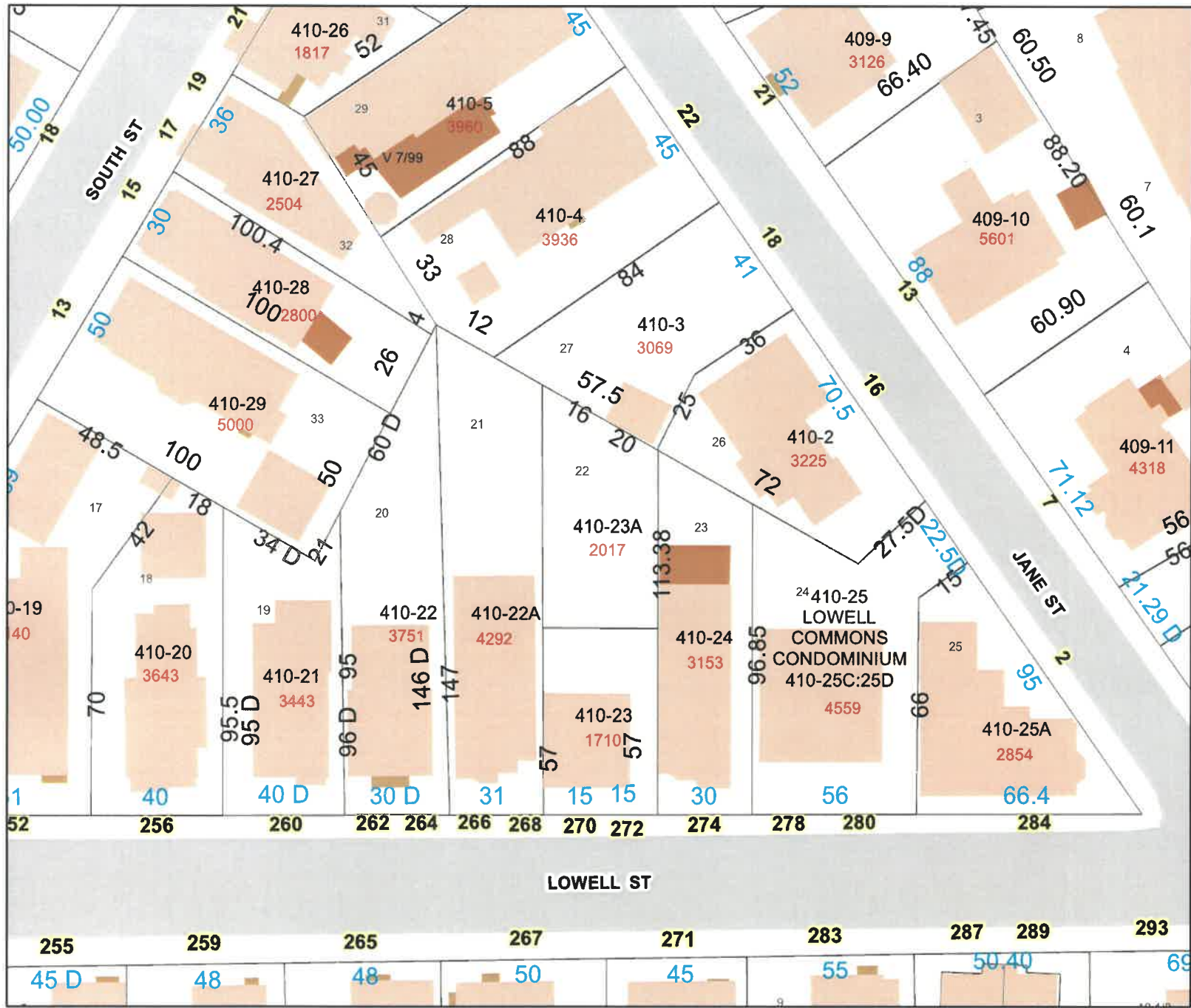

**DISCLAIMER**

The information appearing on this map is for the convenience of the user and is not an official public record of the City of Manchester, NH (the "City"). This map is not survey-quality. All boundaries, easements, areas, measurements, rights-of-way, etc., that appear are derived from varied data sets which may be individually compiled at different map scales. In such cases, some geographic information from different data sets may appear in inaccurate relationship to each other. Therefore, geographic features shown on this map should only be considered approximations, and as such have no official or legal value. The City makes no warranties, expressed or implied, concerning the accuracy, completeness, reliability, or suitability of this information for any particular use. The City assumes no liability whatsoever associated with the use or misuse of this information. The official public records from which this data was compiled are kept in the offices of various City, County, and State government agencies and departments, and are available for inspection and copying during normal business hours. By using this map, you agree to these terms and conditions.

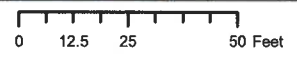

## PURCHASE AND SALE AGREEMENT

Agreement made this \_\_\_\_\_ day of January, 2018, between the City of Manchester, New Hampshire, a body corporate and politic, with an address of One City Hall Plaza, Manchester, New Hampshire 03101 (hereinafter SELLER) and

(hereinafter BUYER)

WHEREAS, SELLER has sold at auction sale certain property described in Schedule A, annexed hereto, to BUYER and BUYER is willing to buy upon the terms and conditions set forth at said sale, the terms and conditions contained in the notice of said sale and the terms and conditions contained in this agreement, this agreement having been available for review prior to said sale.

### NOW THEREFORE, IT IS MUTUALLY AGREED AS FOLLOWS:

1. The terms and conditions as contained in the notice of sale, as supplemented or modified up to the time of auction, are incorporated herein subject to the provisions of paragraph .
2. BUYER agrees to buy the premises described in Exhibit A, annexed hereto. This conveyance is made subject to any existing rights or liens which take precedence over the tax deed vesting title in the SELLER.
3. This conveyance is made subject to a pro rata share, as of the date of the deed, of the 2017 real estate taxes assessed on the premises described in Exhibit A.

4. The BUYER agreed to pay a purchase price of \_\_\_\_\_  
\_\_\_\_\_ (\$\_\_\_\_\_) DOLLARS,

payable as follows:

a) \_\_\_\_\_ (\$\_\_\_\_\_) DOLLARS  
by bank or certified check prior to the signing of this Agreement.

b) \$\_\_\_\_\_ (\$\_\_\_\_\_) DOLLARS  
by Bank or certified check upon delivery of the deed.

**BUYER'S PREMIUM DUE: The SELLING PRICE does not include the BUYER'S PREMIUM** of ten percent (10%) of the SELLING PRICE, due to the Auctioneer at closing.

SELLING PRICE \$\_\_\_\_\_ at \_\_\_\_\_% equals BUYERS  
PREMIUM \$\_\_\_\_\_. Payment of such an amount by the BUYER in accordance  
with the previous clause, by cash or certified check at closing, is a prior condition of the  
SELLER'S obligation to convey title. This BUYER'S PREMIUM is in addition to the  
SELLING PRICE and is payable directly to the Auctioneer.

5. BUYER is purchasing the property "as is, where is" and is not relying upon any  
warranty, statement or representation, express or implied, made by or for the SELLER or the  
auctioneer as to the property's title, its condition, or its suitability for any particular use.

6. BUYER shall bring the property into compliance with the zoning ordinances of the  
City of Manchester and specifically waives any claim the BUYER may have to a nonconforming  
use or nonconforming building.

7. SELLER makes no warranties as to title, the zoning and permitted uses of the  
property, the availability of utilities, access to the premises or the condition of the premises.

8. SELLER shall convey the property by a **DEED WITHOUT COVENANTS OR  
WARRANTIES.**

9. **BUYER agrees to close on the premises and tender the sum due under 4(b) above and no later than NOON on Thursday March 1, 2018 at the Office of the Manchester City Solicitor, One City Hall Plaza, Manchester, New Hampshire or at such other time and place as the BUYER and SELLER may agree to in writing.**

10. Time is of the essence with regards to the performance of the obligations called for by this Agreement.

11. This Agreement is subject to the Supplemental Disclosures attached hereto the BUYER as exhibit B. The BUYER acknowledges that these Supplemental Disclosures were reviewed and signed by the BUYER prior to the execution of this Agreement.

12. The BUYER is solely responsible for the removal of any tenants and the disposition of any personal property remaining on the premises.

13. If the BUYER shall default in the performance of BUYER's obligations under this Agreement, the amount set further 4(a) above shall, at the option of the SELLER, become the property of the SELLER as reasonable liquidated damages.

14. In the event that the BUYER should default in the performance of its obligations under this Agreement, the BUYER agrees that its rights to purchase the property set forth in Schedule A, annexed hereto, shall, at the option of the SELLER, be assigned to the SELLER and/or its nominee. This assignment shall be in the nature of a mitigation of damages and acceptance by the SELLER shall not constitute a waiver of any other claim for damages by the SELLER against the BUYER, nor shall it prohibit retention of the amount set forth under 4(a) above as reasonable liquidated damages, to induce the SELLER and/or its nominee to accept assignment hereunder.

IN WITNESS WHEREOF, the Parties hereto have set their hands this \_\_\_\_\_th day of  
January, 2018.

City of Manchester

\_\_\_\_\_  
Witness

\_\_\_\_\_  
Duly Authorized

\_\_\_\_\_  
Witness

\_\_\_\_\_  
BUYER

## **EXHIBIT A**

**Map 0410 Lot 0023A, LOWELL ST** formerly 270 Lowell St (undeveloped) as shown in the records of the Board of Assessors of Manchester, New Hampshire. Said property was formerly owned by **MICHAEL C. DILLON** and was acquired by the City of Manchester, New Hampshire by virtue of a Tax Collector's deed dated April 27, 2017, recorded in the Hillsborough County Registry of Deeds on **May 1, 2017 at Book 8964, Page 1364.**

**EXHIBIT B**

The following notifications are made pursuant to N.H. RSA 477:4-a, 477:4-c and 477:4-d.

“Radon Gas: Radon gas, the product of decay of radioactive materials in rock may be found in some areas of New Hampshire. This gas may pass into a structure through the ground or through water from a deep well. Testing can establish its presence and equipment is available to remove it from the air or water.”

“Lead Paint: Before 1977, paint containing lead may have been used in structures. The presence of flaking lead paint can present a serious health hazard, especially to young children and pregnant women. Tests are available to determine whether lead is present.”

Water Supply: Because the SELLER has not actually occupied or resided in the property information relative to the type of any private water supply system, its location, malfunctions, date of installation, date of most recent water test and whether there has been a problem such as unsatisfactory water test, or a water test with notations is unknown and unavailable to the SELLER.

Private sewage disposal system: Because the SELLER has not actually occupied or resided in the property information as to a private sewage disposal system, if any, its location, malfunctions, the date it was most recently serviced and the name of the contractor who services the system is unknown and unavailable to the SELLER.

\_\_\_\_\_  
DATE

\_\_\_\_\_  
BUYER



**DEED WITHOUT COVENANTS**

KNOW ALL BY THESE PRESENTS that the City of Manchester, New Hampshire, a body corporate and politic, with a principal address of One City Hall Plaza, Manchester, New Hampshire 03101 Grantor, for consideration paid, does hereby convey to \_\_\_\_\_ of \_\_\_\_\_, Manchester, New Hampshire, Grantee, WITHOUT COVENANTS OR WARRANTIES, all Grantor's right, title and interest in and to a certain parcel of land situated in the City of Manchester, County of Hillsborough, New Hampshire, described as follows:

Land off \_\_\_\_\_ Street  
Map # \_\_\_\_\_ L # \_\_\_\_\_

Formerly taxed under the name of \_\_\_\_\_.

Meaning and intending to convey the premises conveyed to the City of Manchester by Tax Collector's Deed dated April 27, 2017 and recorded in the Hillsborough County Registry of Deeds at Book \_\_\_\_\_, Page \_\_\_\_\_.

IN WITNESS WHEREOF, the City of Manchester has caused this deed to be executed in its name and on its behalf by Joyce Craig, Mayor this \_\_\_\_\_ day of \_\_\_\_\_, 2018.

Signed in presence of:

City of Manchester

\_\_\_\_\_  
Witness

By: \_\_\_\_\_  
Joyce Craig  
Mayor

STATE OF NEW HAMPSHIRE  
COUNTY OF HILLSBOROUGH, SS

Before me, the undersigned officer, personally appeared Joyce Craig, Mayor of the City of Manchester, known to me to be the person whose name is subscribed to the foregoing deed, and who acknowledged that he executed the same for the purposes contained therein.

\_\_\_\_\_  
Date

\_\_\_\_\_  
Justice of the Peace/Notary Public  
My Commission expires: