

PUBLIC AUCTION

(12) TAX DEEDED SALES IN GILMANTON, NH

(3) LARGE PARCELS ★ (4) VACANT LOTS NEAR SAWYER LAKE

(5) VACANT LOTS NEAR SHELLCAMP POND



Saturday, September 10, 2022 @ 10:00 AM (Registration from 9:00 AM)

Sale to be held at: **Gilmanton Town Offices, 503 Province Road, Gilmanton, NH**

ID#22-154 · We are pleased to offer for the Town of Gilmanton at PUBLIC AUCTION, these (12) properties which were acquired by Tax Collector's Deed. These properties will be sold at PUBLIC AUCTION and appeal to investors, builders, or abutters!

SALE # 1:

**326 Allens Mill Road
(Tax Map 420, Lot 136)**

6± acre parcel consisting of a dilapidated mobile home that will need to be removed within 30 days from closing as a condition of the sale · Add'l features include a detached 1-car garage, multiple sheds, property is served by well & septic (cond. unknown) · Assessed Value: \$108,500. 2021 Taxes: \$2,550. **DEPOSIT: \$5,000**

SALE # 2:

**805 Province Road
(Tax Map 414, Lot 85)**

3.1± acre parcel that consists of a dilapidated mobile home w/ addition & shed that will need to be removed within 30 days from closing as a condition of the sale · Additional features include a detached 24' x 32' two-car garage and numerous outbuildings, property is served by well & septic (condition unknown) · Assessed Value: \$84,800. 2021 Taxes: \$1,993. **DEPOSIT: \$5,000**

SALE # 3:

**NH Rt. 106
(Tax Map 412, Lot 24)**

10.1± acre rear lot located along the Belmont town line · Lot is wooded, contains wetlands and is rolling in topography · Assessed Value: \$16,700. 2021 Taxes: \$392. **DEPOSIT: \$2,500**

SAWYER LAKE PROPERTIES (4)



SALE # 4: Dock Road (Tax Map 122, Lot 122) · 0.26± acre vacant wooded lot located on a private road near Sawyer Lake · Lot slopes slightly down off road and is rolling in topography · Assessed Value: \$10,000. 2021 Taxes: \$235. **DEPOSIT: \$2,500**

SALE # 5: Aspen Ave (Tax Map 118, Lot 27-1) · 0.48± acre vacant heavily wooded lot located near Sawyer Lake that is sloping down from the road and appears to be wet · Assessed Value: \$4,700. 2021 Taxes: \$110. **DEPOSIT: \$1,000**

SALE # 6: Locust Ave (Tax Map 119, Lot 53) · Vacant 0.14± acre lot located near Sawyer Lake at the top of Locust Ave, road is not complete · Lot doesn't have road frontage and is very steep · Assessed Value: \$2,500. 2021 Taxes: \$59. **DEPOSIT: \$1,000**

SALE # 7: Iris Ave (Tax Map 119, Lot 45) · 0.14± acre rear lot located behind 20 Iris Avenue near Sawyer Lake, lot appears to be wooded and steep in topography · Assessed Value: \$2,600. 2021 Taxes: \$61. **DEPOSIT: \$1,000**

SHELLCAMP POND PROPERTIES (5)



SALE # 8: Valley Shore Drive (Tax Map 131, Lot 83) · Vacant 0.36± acre unbuildable lot w/ 175' FF along Shellcamp Pond · Lot is wet, wooded and has a swampy waterfront · Assessed Value: \$18,800. 2021 Taxes: \$442. **DEPOSIT: \$2,500**

SALE # 9: Winter Street (Tax Map 130, Lot 42) · Vacant 0.49± acre lot located on a private road · Lot is heavily wooded and is located near Shellcamp Pond · Assessed Value: \$10,000. 2021 Taxes: \$235. **DEPOSIT: \$2,500**

SALE # 10: Moccasin Path (Tax Map 133, Lot 18) · Vacant 0.14± acre lot located on a private road · Lot is lightly wooded and is located near Shellcamp Pond · Assessed Value: \$8,300. 2021 Taxes: \$195. **DEPOSIT: \$1,000**

SALE # 11: Intervale Drive (Tax Map 130, Lot 51) · Vacant 0.34± acre lot on a private road near Shellcamp Pond · Lot is relatively flat and wooded, appears to have a stream running through lot · Assessed Value: \$8,600. 2021 Taxes: \$202. **DEPOSIT: \$1,000**

SALE # 12: Buck Lane (Tax Map 132, Lot 96) · Vacant 0.17± acre lot located on a private road near Shellcamp Pond · Lot is lightly wooded and slopes down slightly from the road · Assessed Value: \$8,600. 2021 Taxes: \$202. **DEPOSIT: \$1,000**

10% BUYER'S PREMIUM DUE AT CLOSING

PREVIEW: Properties with road frontage are marked, a drive-by is recommended. **TERMS:** All deposits by cash, certified check, bank treasurer's check or other payment acceptable to the Town of Gilmanton at time of sale, balance due within 45 days. **SALES ARE SUBJECT TO TOWN CONFIRMATION. THE TOWN OF GILMANTON RESERVES THE RIGHT TO REJECT ANY AND ALL BIDS.**

Conveyance by Quitclaim Deed. Properties sold "AS IS, WHERE IS" subject to all outstanding liens, if any. Other terms may be announced at time of sale. All information herein is believed but not warranted to be correct. All interested parties are advised to do their own due diligence relative to the buildability/non-buildability of any lot and all matters they deem relevant.

PLOT PLANS, PHOTOS, BROCHURE, AND MORE DETAILS ARE AVAILABLE ON OUR WEBSITE



JSJ Auctions
SINCE 1982



45 Exeter Road, Epping, NH 03042, NH Lic. #2279
603-734-4348 • www.jsjauctions.com

AGREEMENT AND DEPOSIT RECEIPT

THIS AGREEMENT made this 10th day of September, 2022 (the "Effective Date"), by and between the Town of Gilmanton, a municipal corporation organized under the laws of the State of New Hampshire, having a principal place of business at 503 Province Road , Gilmanton, New Hampshire 03237 (the "SELLER"), and _____ (the "BUYER"), having an address of _____.

WITNESSETH: That the SELLER agrees to sell and convey, and the BUYER agrees to buy certain real estate located in Gilmanton, New Hampshire, known as:

Map: 119 Lot: 045 Location: Iris Avenue, Gilmanton, NH 03237 (Land Only)

PRICE: The SELLING PRICE is \$ _____, payable as follows:

The BUYER'S DEPOSIT, receipt of which is hereby acknowledged in the form of a check, in the sum of \$ _____; and

The BALANCE of the SELLING PRICE shall be payable at closing and tendered in cash or certified check in the amount of \$ _____.

BUYER'S PREMIUM DUE: The SELLING PRICE does not include the BUYER'S PREMIUM of ten percent (10%) of the SELLING PRICE, due to the Auctioneer at closing.

SELLING PRICE \$ _____ at % equals BUYERS PREMIUM \$ _____.

Payment of such an amount by the BUYER in accordance with the previous clause, by cash or certified check at closing, is a prior condition of the SELLER'S obligation to convey title.

This BUYER'S PREMIUM is in addition to the SELLING PRICE and is payable directly to the Auctioneer.

DEED: The SELLER agrees to furnish, at its own expense, a duly executed Quitclaim Deed, to the property.

POSSESSION AND TITLE: The property is sold in its AS IS, WHERE IS condition, without any warranty as to its use or condition whatsoever, subject to all tenants and rights of use or possession, limitations of use by virtue of prior land use approvals and/or interests secured or inuring to the benefit of abutters, third parties or members of the general public, or other matters of record which may impact the use of, or title to, the property, if any, including mortgages, equity lines of credit, liens, attachments, orders to cease and desist, and any State and Federal tax liens which have survived the Town's acquisition of the property. Further, the SELLER does not in any way warranty or guarantee the availability of any municipal land permits, including building permits, zoning approvals or any other similar permits. It shall be the responsibility of the BUYER to apply for any required permits to the appropriate departments of the Town of Gilmanton.

TRANSFER OF TITLE: Shall be given on or before forty-five (45) days after the Effective Date. The place and time of TRANSFER OF TITLE shall be determined by mutual agreement. Failing such mutual agreement, the time of transfer shall be as designated by the SELLER and shall occur at Gilmanton Town Hall, 503 Province Road, Gilmanton, New Hampshire 03237. Time is of the essence.

TITLE: If the BUYER desires an examination of the title, BUYER shall pay the cost thereof. BUYER acknowledges that TITLE shall be transferred by QUITCLAIM DEED. DEED and BUYER'S TITLE shall be subject to matters of record and as described in the section entitled POSSESSION AND TITLE above.

TAXES, UTILITIES: BUYER shall be responsible for any and all taxes and utilities assessed or incurred as of the **2022 tax year**.

RECORDING FEES AND TRANSFER TAX: BUYER shall be responsible for all recording fees and transfer taxes, which may be assessed with respect to this conveyance, and shall provide all necessary forms to the SELLER, and shall cause same to be filed as required by law. All fees and filings shall be completed with 15 days of closing.

RISK OF LOSS: Risk of loss from any cause shall be upon the SELLER until the transfer of the property covered hereby.

LIQUIDATED DAMAGES: If the BUYER shall default in the performance of his/her obligations under this AGREEMENT, the amount of the deposit and any additional deposit given by the BUYER may, at the option of the SELLER, become the property of the SELLER as reasonable liquidated damages. Further, all of the BUYER'S rights and interests in and to the AGREEMENT shall, without further notice or further consideration, be assigned to SELLER. Upon BUYER'S default or failure to close SELLER reserves this unqualified right to sell the property to the next highest qualified bidder.

ACKNOWLEDGES AND AGREES: That the sale of the property as provided for herein is made on an "AS IS" condition and basis with faults, latent or patent.

PRIOR STATEMENTS: Only this AGREEMENT fully and completely expresses the respective obligations of the parties, and the AGREEMENT is entered into by each party after opportunity for investigation, neither party relying on any statements or representation not embodied in this AGREEMENT. This AGREEMENT shall not be altered or modified except by written agreement signed and dated by both BUYER and SELLER.

MISCELLANEOUS: This instrument, which may be executed in duplicate, is to be construed as a New Hampshire contract. Any dispute under this AGREEMENT shall be resolved within the venue of the Belknap County Superior Court in the State of New Hampshire. This AGREEMENT shall be cancelled, modified or amended only by a written instrument signed by both the SELLER and the BUYER. This AGREEMENT shall be binding upon and inures to the benefit of the parties and their respective heirs, devisees, executors, administrators, successors, agents and assigns.

ADDITIONAL PROVISIONS:

WITNESS: The signatures of the above-mentioned parties on the dates as noted below.

TOWN OF GILMANTON

By: _____

Its: _____

Duly authorized

Date: _____

Witness: _____

BUYER

By: _____

Its: _____

Duly authorized

Date: _____

Witness: _____

OWNER INFORMATION	SALES HISTORY	PICTURE												
GILMANTON, TOWN OF PO BOX 550 GILMANTON, NH 03237-0550	<table border="1"> <thead> <tr> <th>Date</th> <th>Book</th> <th>Page</th> <th>Type</th> <th>Price</th> <th>Grantor</th> </tr> </thead> <tbody> <tr> <td>05/07/2019</td> <td>3235</td> <td>569</td> <td>U V 50</td> <td></td> <td>282 DOBSON, ROBERT E</td> </tr> </tbody> </table>	Date	Book	Page	Type	Price	Grantor	05/07/2019	3235	569	U V 50		282 DOBSON, ROBERT E	
Date	Book	Page	Type	Price	Grantor									
05/07/2019	3235	569	U V 50		282 DOBSON, ROBERT E									
LISTING HISTORY	NOTES													
05/07/19 GWH CHANGED TO EX-M 09/11/03 SMRL 04/02/90 JM	SM WOODDED LOT, MOD TO STEEP TOPO, ROAD NOT IN; TAX DEEDED; UP FOR TAX SALE 2022 S#729 (10/3/900)													

EXTRA FEATURES VALUATION							MUNICIPAL SOFTWARE BY AVITAR					
Feature Type	Units	Lngh x Width	Size Adj	Rate	Cond	Market Value	Notes					
							GILMANTON ASSESSING OFFICE					
							PARCEL TOTAL TAXABLE VALUE					
								Year	Building	Features	Land	
							2022	\$ 0	\$ 0	\$ 2,600	Parcel Total: \$ 2,600	

LAND VALUATION											LAST REVALUATION: 2019			
Zone: RES LRES LAKE DIST		Minimum Acreage: 1.00		Minimum Frontage: 125		Site:		Driveway: N/A Road: N/A						
Land Type	Units	Base Rate	NC	Adj	Site	Road	DWay	Topography	Cond	Ad Valorem	SPI	R	Tax Value	Notes
EXEMPT-MUNIC	0.140 ac	46,330	A	60	100	100	100	95 -- MOD TO STE	10	2,600	0	N	2,600	SIZE/ACC
	0.140 ac									2,600			2,600	

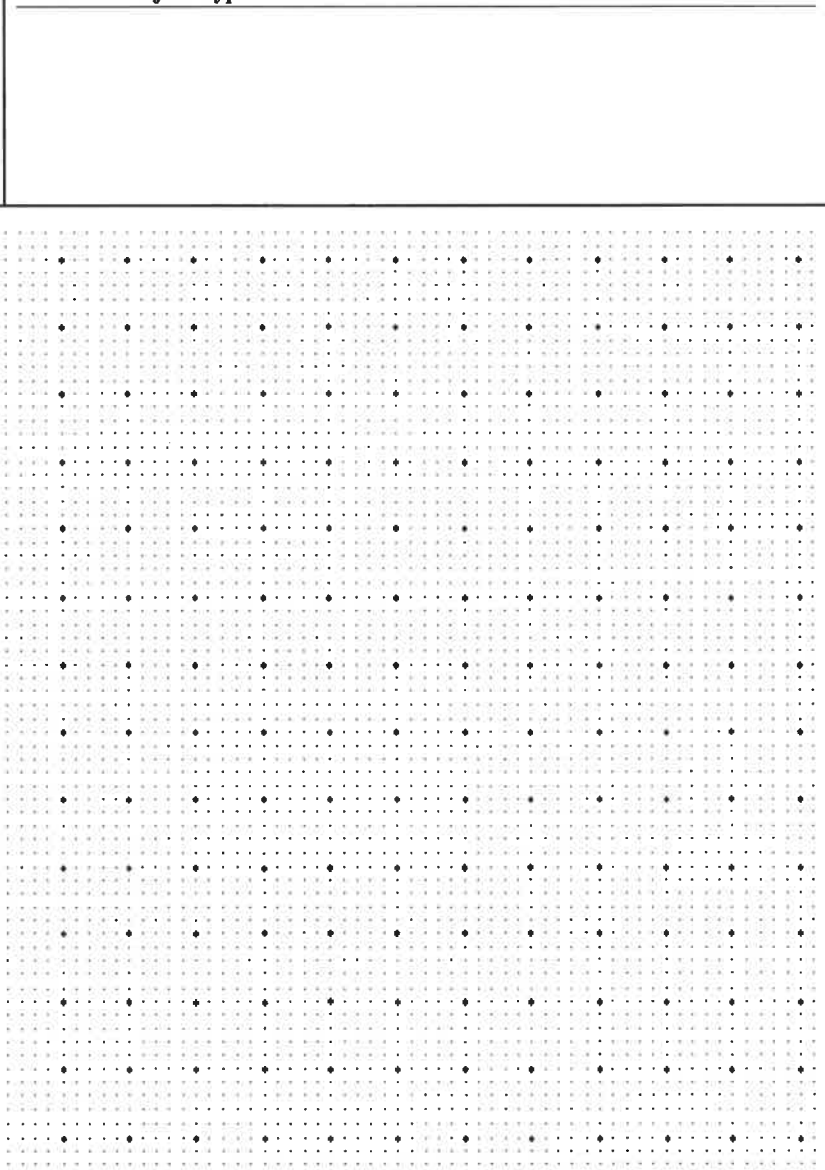
PICTURE	OWNER	TAXABLE DISTRICTS	BUILDING DETAILS						
	<p>GILMANTON, TOWN OF</p> <p>PO BOX 550</p> <p>GILMANTON, NH 03237-0550</p>	<table border="1"> <thead> <tr> <th>District</th> <th>Percentage</th> </tr> </thead> <tbody> <tr> <td>Sawyer Lk</td> <td>% 100</td> </tr> </tbody> </table>	District	Percentage	Sawyer Lk	% 100	<p>Model:</p> <p>Roof:</p> <p>Ext:</p> <p>Int:</p> <p>Floor:</p> <p>Heat:</p> <p>Bedrooms: Baths: Fixtures:</p> <p>Extra Kitchens: Fireplaces:</p> <p>A/C: Generators:</p> <p>Quality:</p> <p>Com. Wall:</p> <p>Stories:</p> <p style="text-align: right;">Base Type:</p>		
District	Percentage								
Sawyer Lk	% 100								
PERMITS			BUILDING SUB AREA DETAILS						
<table border="1"> <thead> <tr> <th>Date</th> <th>Project Type</th> <th>Notes</th> </tr> </thead> <tbody> <tr> <td> </td> <td> </td> <td> </td> </tr> </tbody> </table>			Date	Project Type	Notes				
Date	Project Type	Notes							
			2019 BASE YEAR BUILDING VALUATION						
			<p>Year Built:</p> <p>Condition For Age:</p> <p>Physical:</p> <p>Functional:</p> <p>Economic:</p> <p>Temporary:</p>						

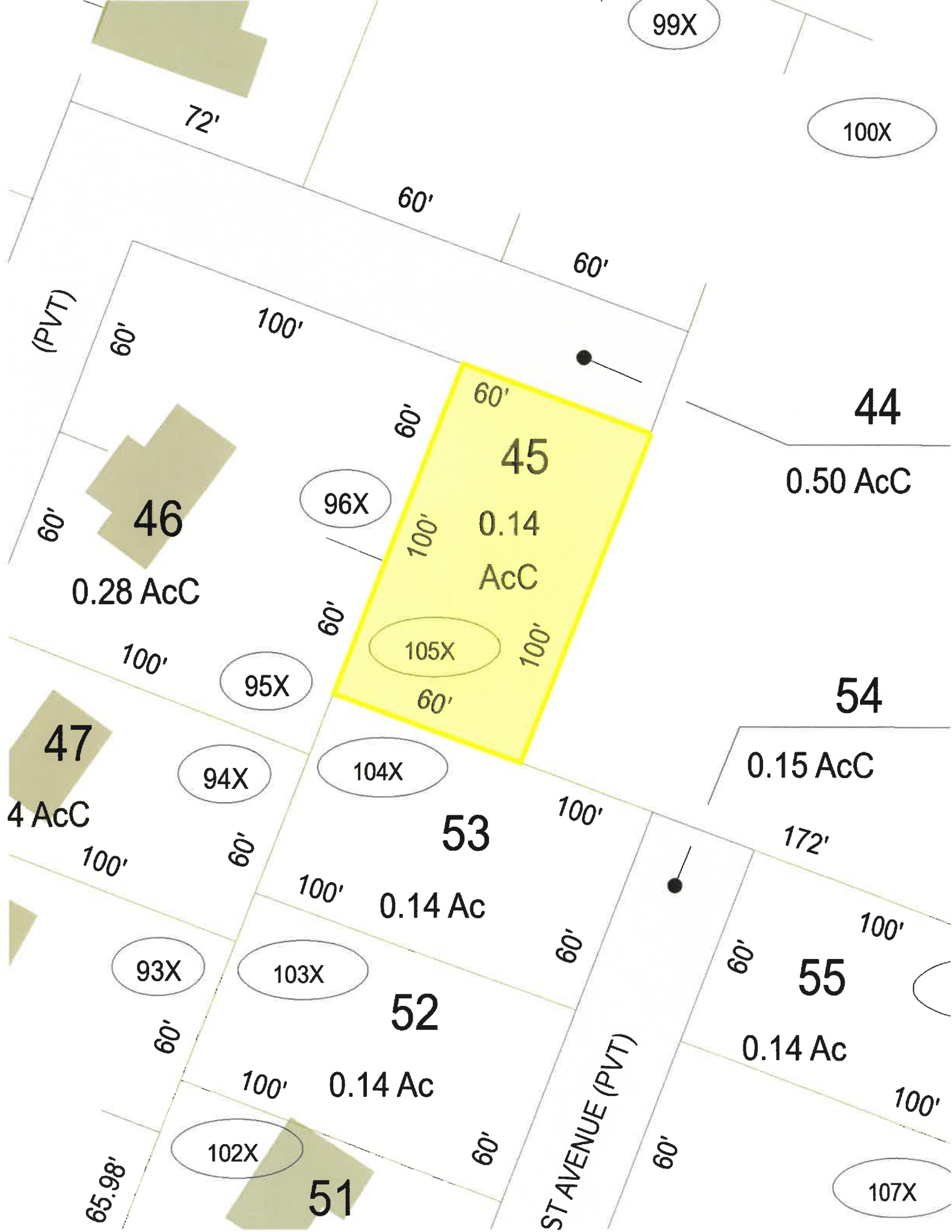

99X

100X

72'

60'

60'

(PVT)

60'

100'

60'

60'

44

0.50 AcC

45

0.14

AcC

96X

60'

100'

60'

46

0.28 AcC

60'

105X

100'

54

0.15 AcC

100'

95X

60'

47

4 AcC

94X

104X

53

0.14 Ac

100'

172'

100'

60'

100'

100'

93X

103X

52

0.14 Ac

60'

55

0.14 Ac

60'

100'

100'

65.98'

102X

60'

ST AVENUE (PVT)

60'

51

107X